

WNHS

Course Registration

2025-2026

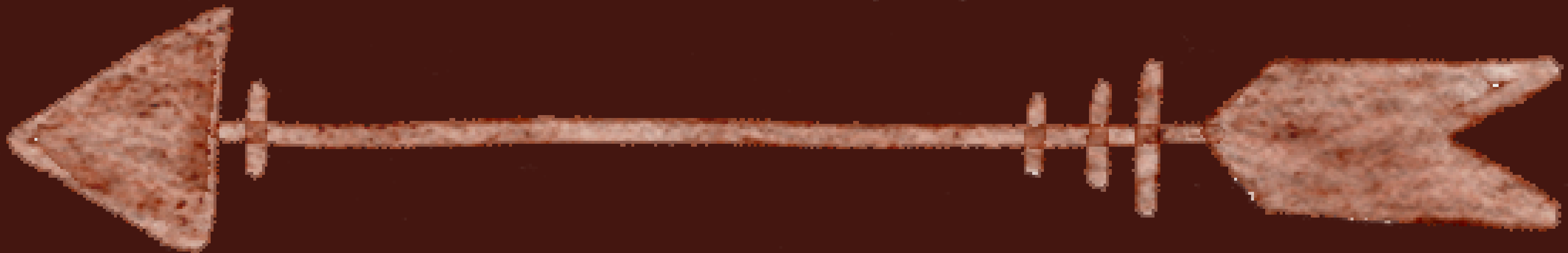

SCHOOL COUNSELORS



Michelle Long

12th Grade
9th Grade (A- K)



Heather Eddy

11th Grade
9th Grade (L-Z)



Blair Harris

10th Grade
Dual Enrollment/Early College



GRADUATION REQUIREMENTS

Earn 2.0 Unweighted Grade Point Average (GPA)

- 4 English Credits
- 4 Math Credits (Algebra 1 and Geometry required)
- 3 Science Credits (Biology required)
- 3 Social Studies Credits (World History, US History and US Govt ½ & Economics ½ required)
- 1 Performing and Fine Art, Practical Art, Speech/ Debate, OR Career and Technical Credit
- 1 Physical Education Course (HOPE)
- 7.5 Elective Credits
- 0.5 Personal Finance Literacy Credit

Successfully Pass All Required Assessments

Algebra 1 End of Course Exam

FAST PM3 (10th Grade English Language Arts EOC)



ADVANCED PLACEMENT

- Advanced placement (AP) courses offer students the opportunity to take more rigorous courses and potentially earn college credits.
- Students must pass the AP exam at the end of the course to earn college credits
- Some AP courses we offer include AP Human Geography, AP World History, AP US History, AP Macroeconomics, AP US Government, AP English Language & Composition, and AP Psychology



DUAL ENROLLMENT PATHWAYS

EARLY COLLEGE

- Available starting in 9th grade; students apply in 8th grade
- Students work on earning their high school diploma and Associates of Arts Degree simultaneously
- Students will take DE courses through FSCJ at the high school and FSCJ campus
- Limited to 60 credit hours towards the AA Degree
- 11th and 12th grade years are 100% off campus at FSCJ's Nassau Center (transportation is available from WNHS to the Nassau Center located in Yulee)

TRADITIONAL

- Available to 10th-12th grade students who have earned required HS credits, 3.0 Unweighted GPA, and qualifying test scores
- 10th grade students are limited to taking SLS1103 only
- 11th-12th grade students may take maximum 3 courses per semester
 - Max of 2 courses taken on FSCJ Campus
- Potential to earn 36+ college credit hours while in high school

EARLY ADMISSION

- Available to 12th grade students only
- Senior year is 100% off campus at FSCJ
- Current requirements:
 - Cumulative Unweighted GPA of 3.5 or higher
 - College Ready Test Scores
 - Graduation test requirements met
- Apply with your School Counselor by end of April of 11th grade year



For more information, please see your School Counselor.



BRIGHT FUTURES SCHOLARSHIP

Type	16 High School Course Credits	High School Weighted GPA	College Entrance Exams by High School Graduation Year (ACT/CLT/SAT)	Volunteer Service Only	Paid Work Hours Only	Combination of Volunteer/Paid Hours
FAS	4 - English 4 - Mathematics 3 - Natural Science 3 - Social Science 2- Foreign/World Language	3.5	2024-25 Graduates: 29 / 96 / 1340 2025-26 Graduates: 29 / 95 / 1330	100 hours	100 hours	100 hours
FMS	4 - English 4 - Mathematics 3 - Natural Science 3 - Social Science 2- Foreign/World Language	3.0	2024-25 Graduates: 25 / 84 / 1210 2025-26 Graduates: 24 / 82 / 1190	75 hours	100 hours	100 hours

<https://www.floridastudentfinancialaidsg.org/SAPBFMAIN/SAPBFMAIN>

COLLEGE AND CAREER INITIATIVES AT WNHS

- College conversations
- Career conversations
- Scholarship information
- Financial Aid resources
- College & Career advising
- College application assistance
- Partnerships with local businesses and companies
- Parent and student appointments





SAT & ACT

- These exams are NOT required to graduate, but they provide students with the opportunity to show colleges and universities their college readiness.
- We suggest students begin preparing and testing at the end of their sophomore year (April-June).



WHY SHOULD YOU VISIT YOUR SCHOOL COUNSELOR?

We are here to help you:

- Prepare to graduate from high school
- Select the appropriate coursework that matches your future goals
- Assist with preparing you for life after high school, including college, military, trade school, and workforce
- Learn effective study habits and time management skills
- Support students with personal and/or social issues



FRESHMEN COURSE PROGRESSION



<p>ENGLISH</p> <p><u>Standard</u> ___ English 1</p> <p><u>Honors</u> ___ English 1 Honors</p> <p><small>Note: Students who scored a level 1 or 2 on FAST PM3 in the previous school year will be added to Intensive Reading for remediation.</small></p>	<p>MATHEMATICS</p> <p><u>Standard</u> ___ Algebra 1</p> <p> ___ Geometry</p> <p><u>Honors</u> ___ Geometry Honors</p> <p><small>Note: Students, who do not meet the Alg. 1 EOC requirement, will be placed into Math for College Liberal Arts and/or Foundational Skills in Mathematics.</small></p>
<p>SCIENCE</p> <p><u>Standard</u> ___ Environmental Science</p> <p><u>Honors</u> ___ Biology I Honors</p>	<p>HEALTH/PE</p> <p>___ HOPE (requirement for gradation)</p> <p>___ JR ROTC (must take 2 years to waive HOPE requirement)</p>

- All core course selections factor in previous year's test scores, grades and student and parent input
- Students have opportunities to look requests over with parents and change by April 30th
- Students have the first **5 days** of school to put in for a schedule change request. *All requests are considered but may not be granted.



CAREER AND TECHNICAL EDUCATION (CTE)



- Culinary Arts
- HVAC
- Public Service Telecommunications (911 Dispatch)
- EMT (Dual Enrollment)
- Nursing (CNA Program at WNHS)
- Principles of Entrepreneurship
- Aerospace Technology (JrROTC)
- Agritechnology
- Building Construction
- Business Management and Analysis (Vystar Academy)
- Digital Media
- Electricity
- Airplane Mechanics



It's Great to be a Warrior

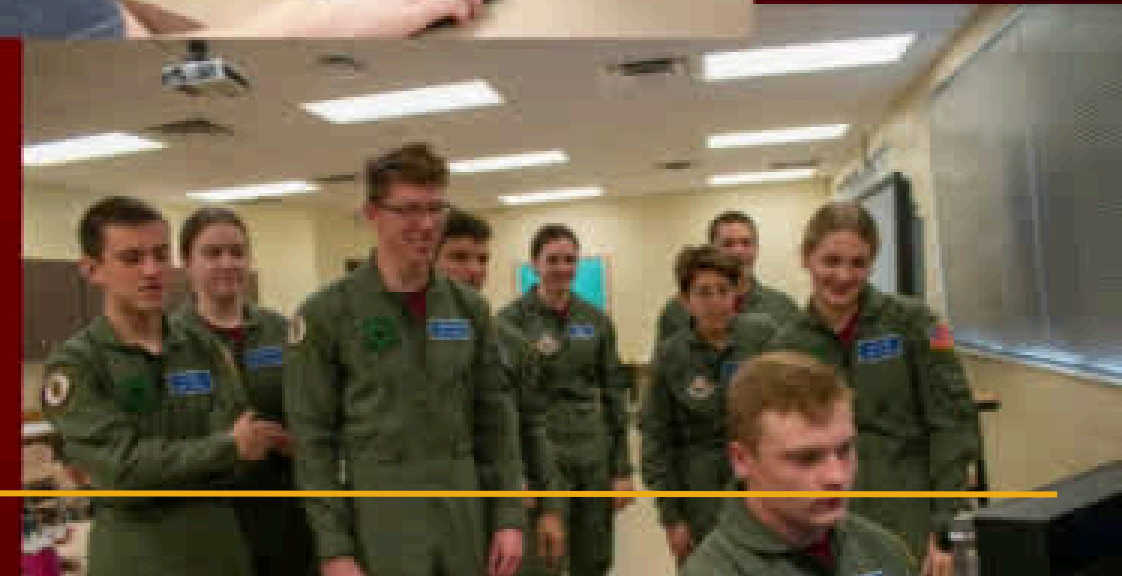
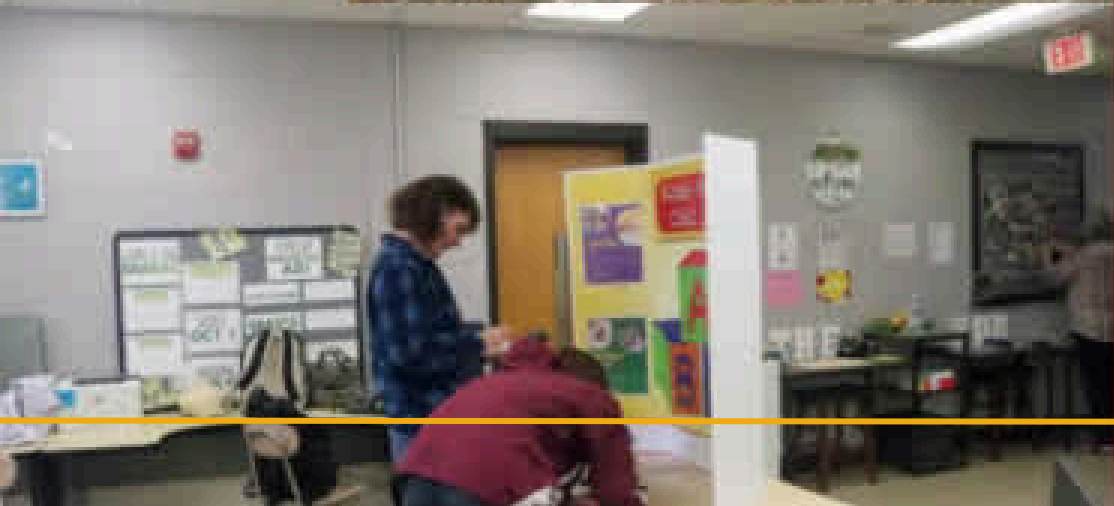
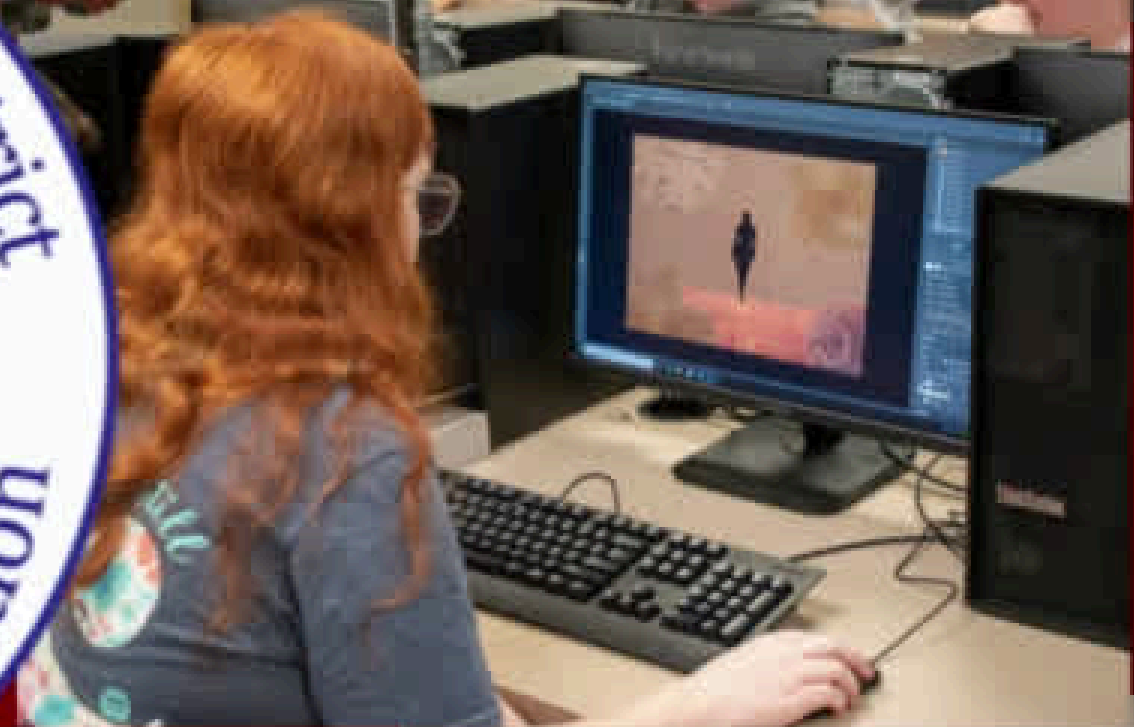
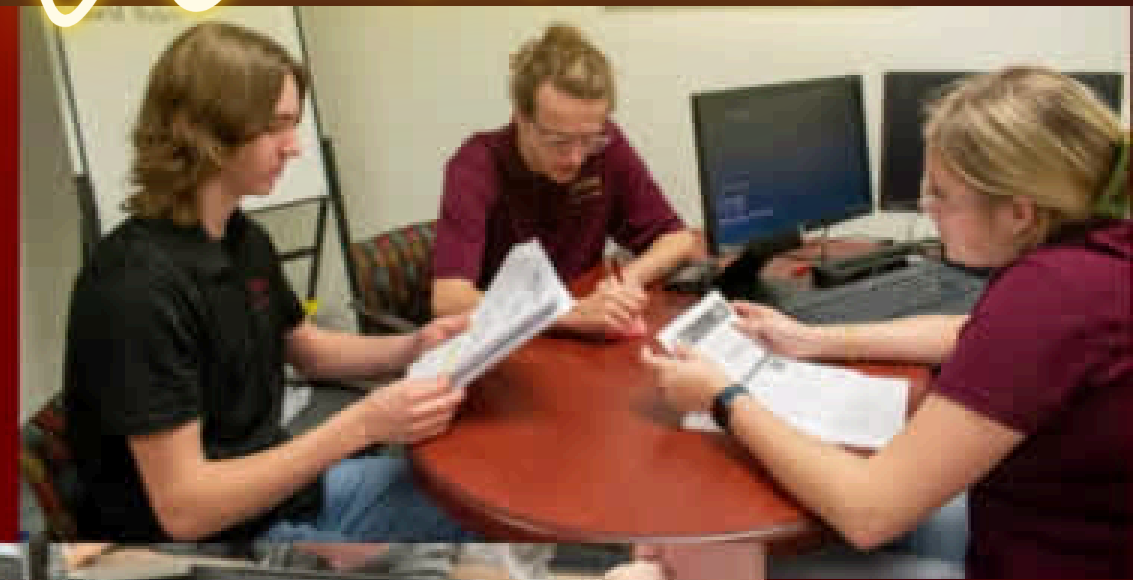

ELECTIVE OPTIONS

Students will list their top 5 electives choices. These choices are not guaranteed but will be taken into consideration.



Course Category	Course Name	2025-2026 Grade Level
Career and Technical	Agriscience 1 (Agritechnology Pathway)	All Grades
	Bldg. TR & CDT 1 (Building & Construction Pathway)	All Grades
	Dig Media/MM Found 1 (Digital Media Pathway)	All Grades
	Digital Info Tech (VyStar Pathway)	All Grades
	Principles of Entrepreneurship (Entrepreneurship Pathway)	All Grades
Advance Placement	AP Human Geo	9 th
Foreign Language (Must be in English 1 Honors)	Spanish 1	9 th - 11 th
Practical/Perform Arts	Marching Band	All Grades
	Music World	All Grades
	Theatre 1	All Grades
	Guitar 1	All Grades
	2-D Art 1	All Grades (based on availability, priority goes to upper classmen first)

****Graduation requirement- Students must earn 1 credit in a Performing and Fine Art, Practical Art, Speech/Debate, OR Career and Technical credit****

STAY CONNECTED

Class Reminds



Each grade level has their own Remind, this is where specific and information is shared. This Remind will follow them every year until they graduate.

Class of 2029- @wnco2029

We ask both students and parents to join! Please download the Remind App to join.

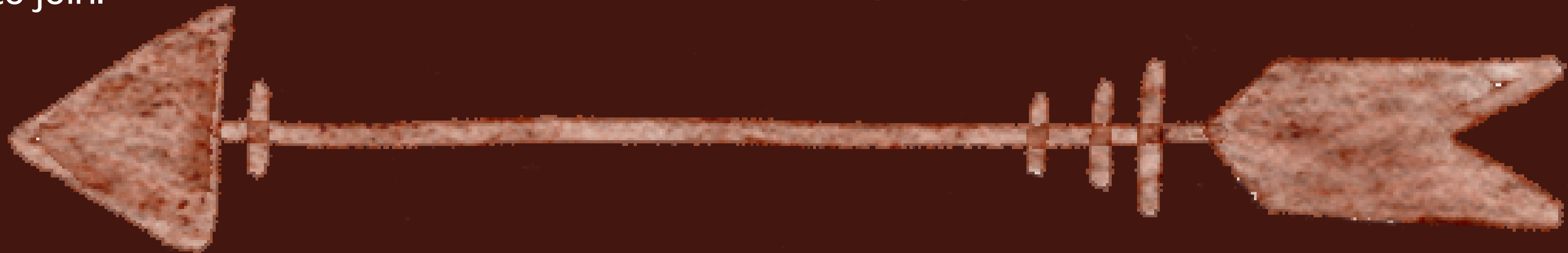

FOLLOW US ON SOCIAL MEDIA



West Nassau Student Services



@wnhsstudentservices



School Website

<https://f102213748.schoolwires.net/Domain/20>

Welcome
to

WARRIOR NATION

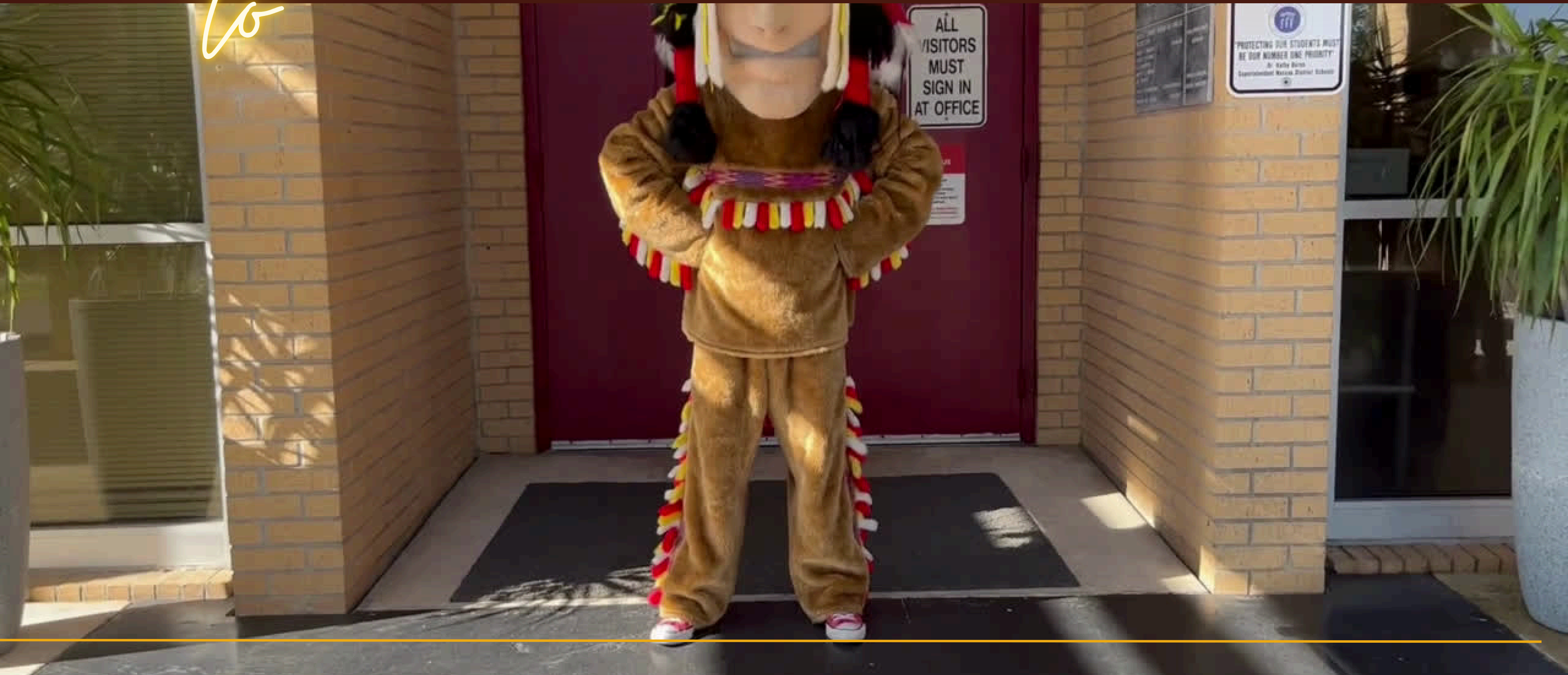

**To access tonight's presentation,
please scan QR code below.**

